

MARIBOR Tower 119.200	MARIBOR Approach 119.200	Trans Alt: 10500' Trans Level: By ATC VAR: 1.0° E
--------------------------	-----------------------------	------------------------------------------------------------------------------

VALLU 2G (VALLU TWO GOLF), VALLU 2H (VALLU TWO HOTEL),
VALLU 2L (VALLU TWO LIMA)
Departures RWY 33/15

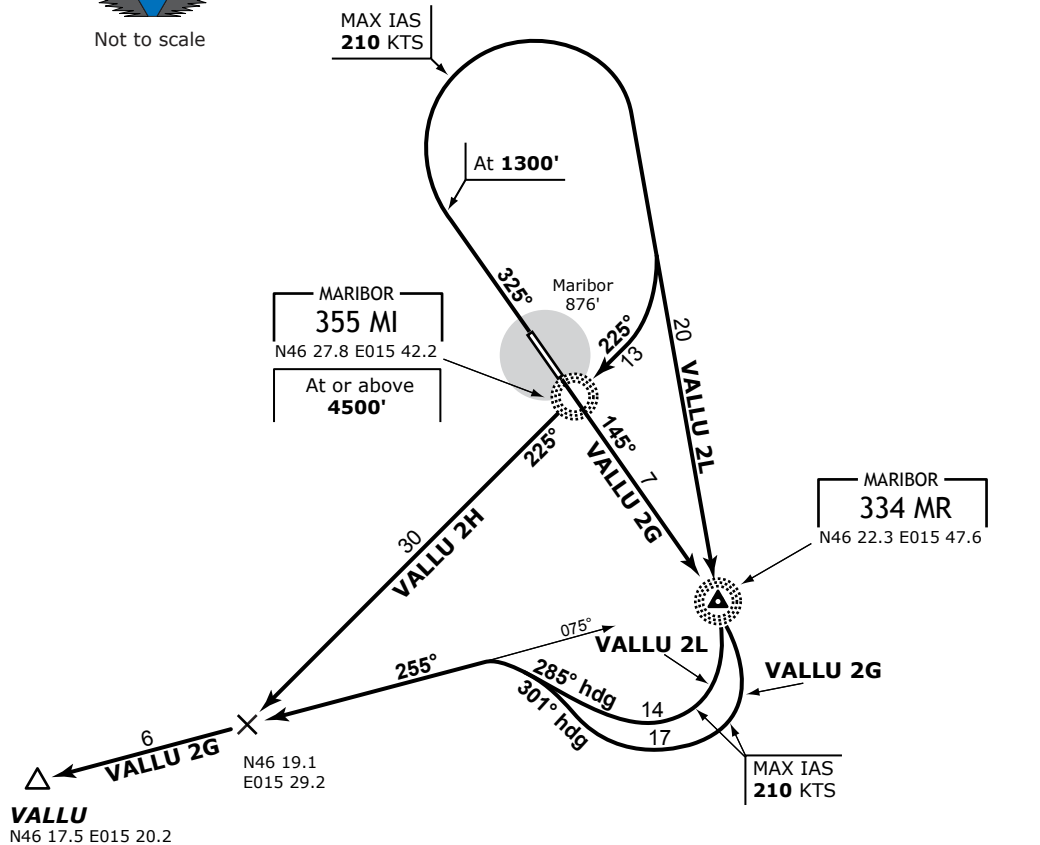
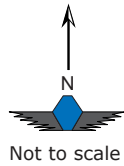

VALLU 2H and VALLU 2L SIDs
require a minimum climb gradient of
304' per NM [5%] up to **1800'**.

Gnd speed [kts]	75	100	150	200	250	300
334' per NM	380	506	760	1013	1266	1519

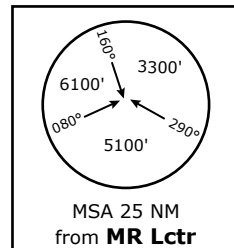

SID	Rwy	Routing	Altitude Restrict.
VALLU 2G	15	To MR Lctr, turn RIGHT (MAX IAS 210 KTS), 301° heading, intercept 255° bearing from MR Lctr to Vallu Int.	Cross MR Lctr at or above 3200' .
VALLU 2H	33	Climb straight ahead to 1300' , turn RIGHT (MAX IAS 210 KTS), intercept 225° bearing to MI Lctr, intercept 225° bearing from MR Lctr to Vallu Int.	Cross MI Lctr at or above 4500' .
VALLU 2L		Climb straight ahead to 1300' , turn RIGHT (MAX IAS 210 KTS) to MR Lctr, then turn RIGHT (MAX IAS 210 KTS), 285° heading, intercept 255° bearing from MR Lctr to Vallu Int.	Cross MR Lctr at or above 5500' .

IVAO-SI © ALL RIGHTS RESERVED